(+351) 212 685 428
www.orbistatus.pt

355.000 € | Ref. EMP_2301 | Setúbal

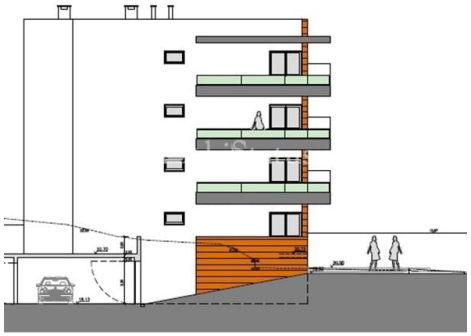

3	2	✖	85 m2	✔

3 Bedroom Apartment in Quinta da Amizade with Garage Box (under construction)

Under construction, the building is composed by garage, ground floor, 1st, 2nd and 3rd floor.
Each flat is composed by a living room of 26m2, equipped kitchen, common bathroom, a suite with built-in wardrobe and two bedrooms. It has access to two balconies and has a garage box on the -1 floor.
Each flat is equipped with air conditioning and pre-installation of central vacuum. The kitchen is equipped with hob, oven, extractor fan, dishwasher and washing machine.
The proximity to all amenities and services is an excellent advantage.
Are still available 6 flats T3 from 335.000 to 355.000 euros, take advantage now.

AMI: 13208 | Rua de Almoinha nº 952970-135 Sesimbra

TEL: (+351) 212 685 428 | Email: geral@orbistatus.com

Powered by Proppy.pt